

Scale 1:1000

MARSH HOUSE AVENUE

HALE ROAD



LOW GRANGE AVENUE

Street Construction

Proposed Becht's College Buildings S. 100

Existing Site Location Plans

Map No. 05447 Date of Approval Nov. 8



09/14/69

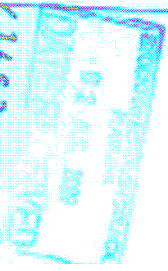

SCALE

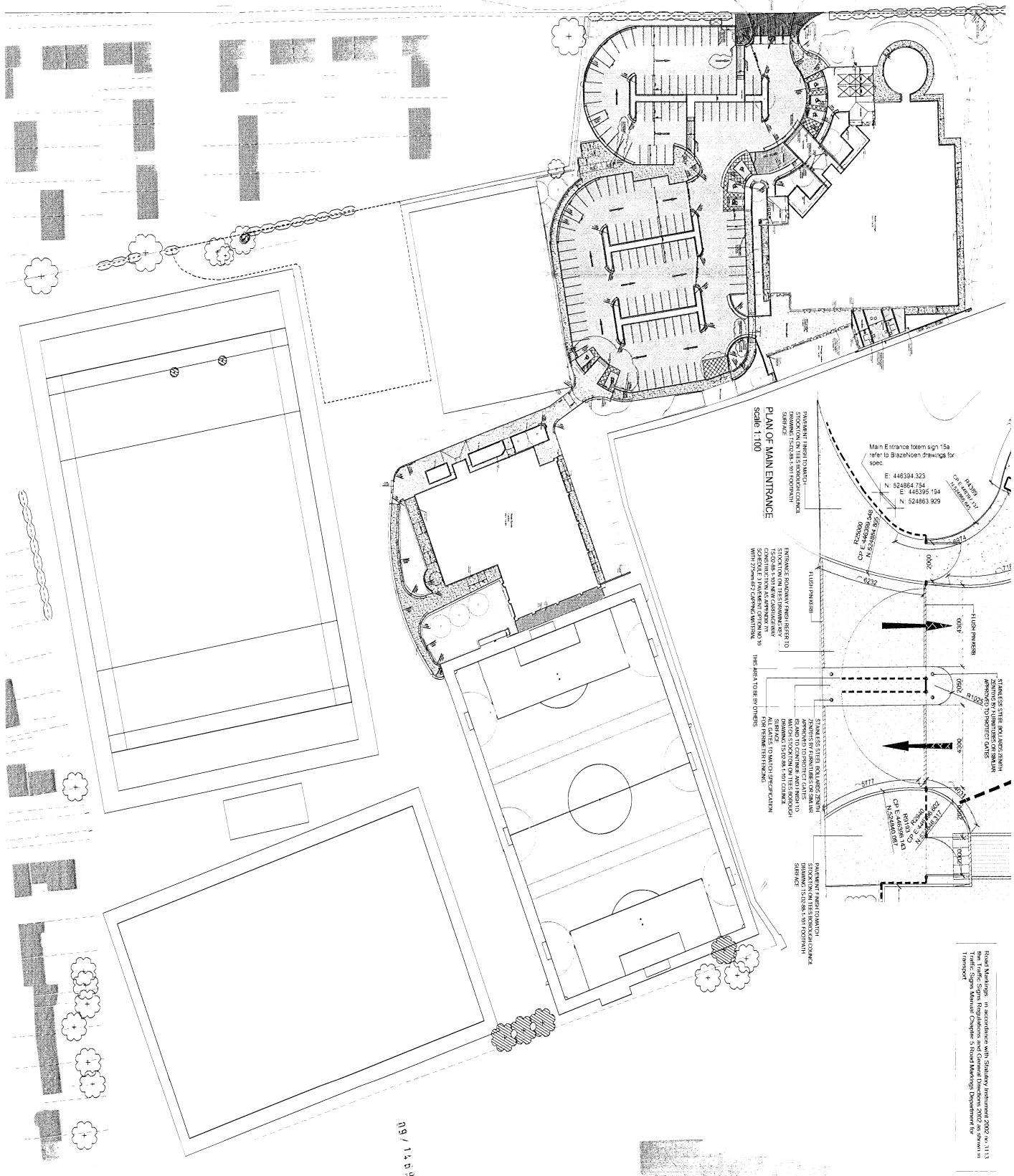

Road Markings: In accordance with Standard Instruction 2002 no. 3113 the Traffic Signs Regulations and General Directions 2002, as shown in Traffic Signs Manual Chapter 5 Road Markings Database for England

- NOTES:
- A For general setting out and levels refer to OS47/DC1 (00)/CA/002 specification prepared by WVC.
  - B All ground levels are to be finished in accordance with the OS47/DC1 (00)/CA/002 specification prepared by WVC.
  - C All ground levels are to be finished in accordance with the OS47/DC1 (00)/CA/002 specification prepared by WVC.
  - D All ground levels are to be finished in accordance with the OS47/DC1 (00)/CA/002 specification prepared by WVC.
  - E All ground levels are to be finished in accordance with the OS47/DC1 (00)/CA/002 specification prepared by WVC.
  - F All ground levels are to be finished in accordance with the OS47/DC1 (00)/CA/002 specification prepared by WVC.
  - G All ground levels are to be finished in accordance with the OS47/DC1 (00)/CA/002 specification prepared by WVC.
  - H All ground levels are to be finished in accordance with the OS47/DC1 (00)/CA/002 specification prepared by WVC.
  - I All ground levels are to be finished in accordance with the OS47/DC1 (00)/CA/002 specification prepared by WVC.
  - J All ground levels are to be finished in accordance with the OS47/DC1 (00)/CA/002 specification prepared by WVC.

- Proposed new paving
- Proposed new planting
- Proposed new drainage
- Proposed new and low grass (through UK 3344-EC2) or similar approved
- Proposed new grass
- Existing tree to remain and protect through construction
- Existing hedge to remain and protect through construction, indicate to height by wall
- Existing trees to be removed
- Proposed new planting
- Proposed new paving
- Proposed new drainage
- Proposed new and low grass (through UK 3344-EC2) or similar approved
- Proposed new grass
- Existing tree to remain and protect through construction
- Existing hedge to remain and protect through construction, indicate to height by wall
- Existing trees to be removed
- Proposed new planting
- Proposed new paving
- Proposed new drainage
- Proposed new and low grass (through UK 3344-EC2) or similar approved
- Proposed new grass

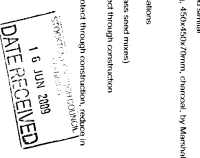

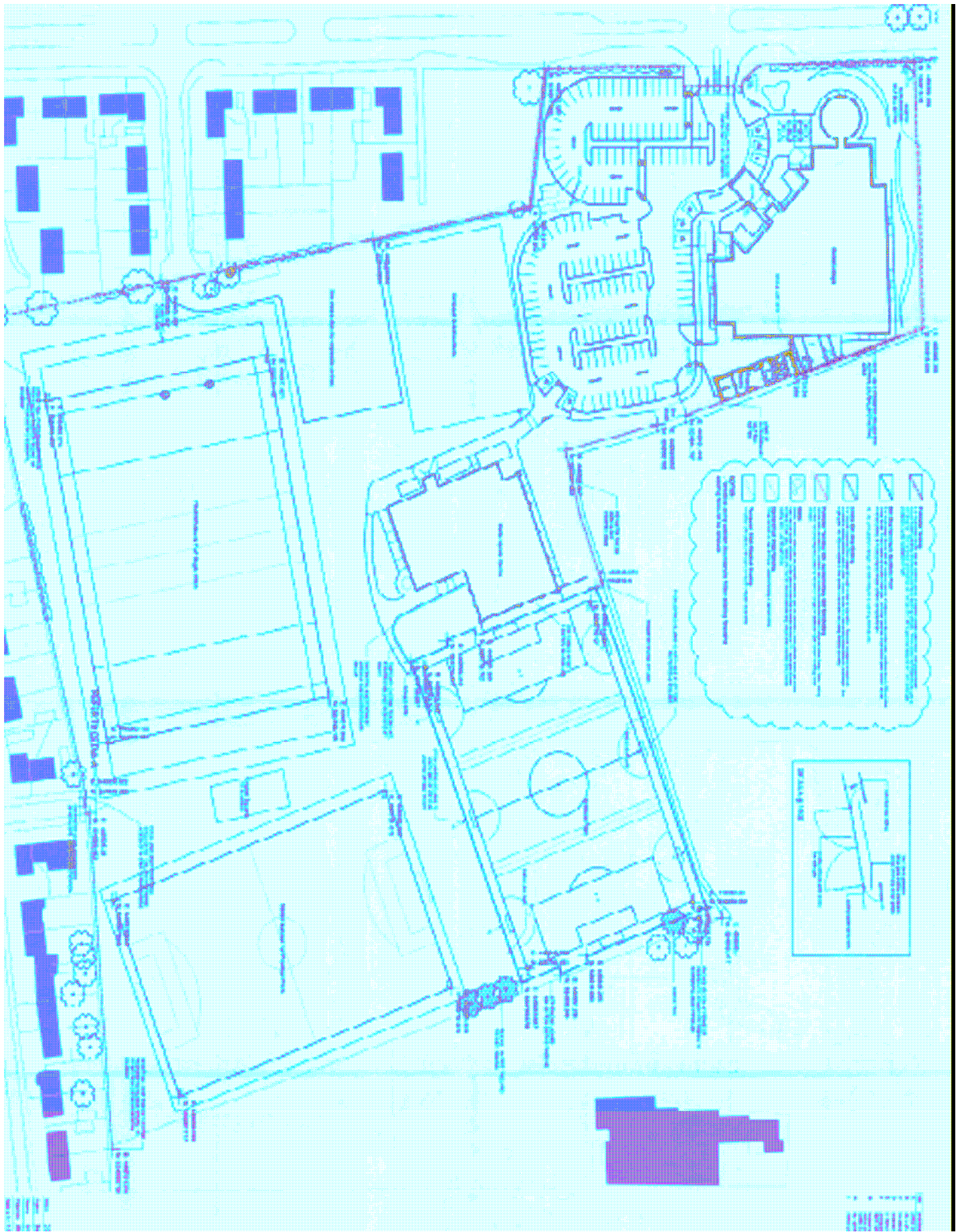

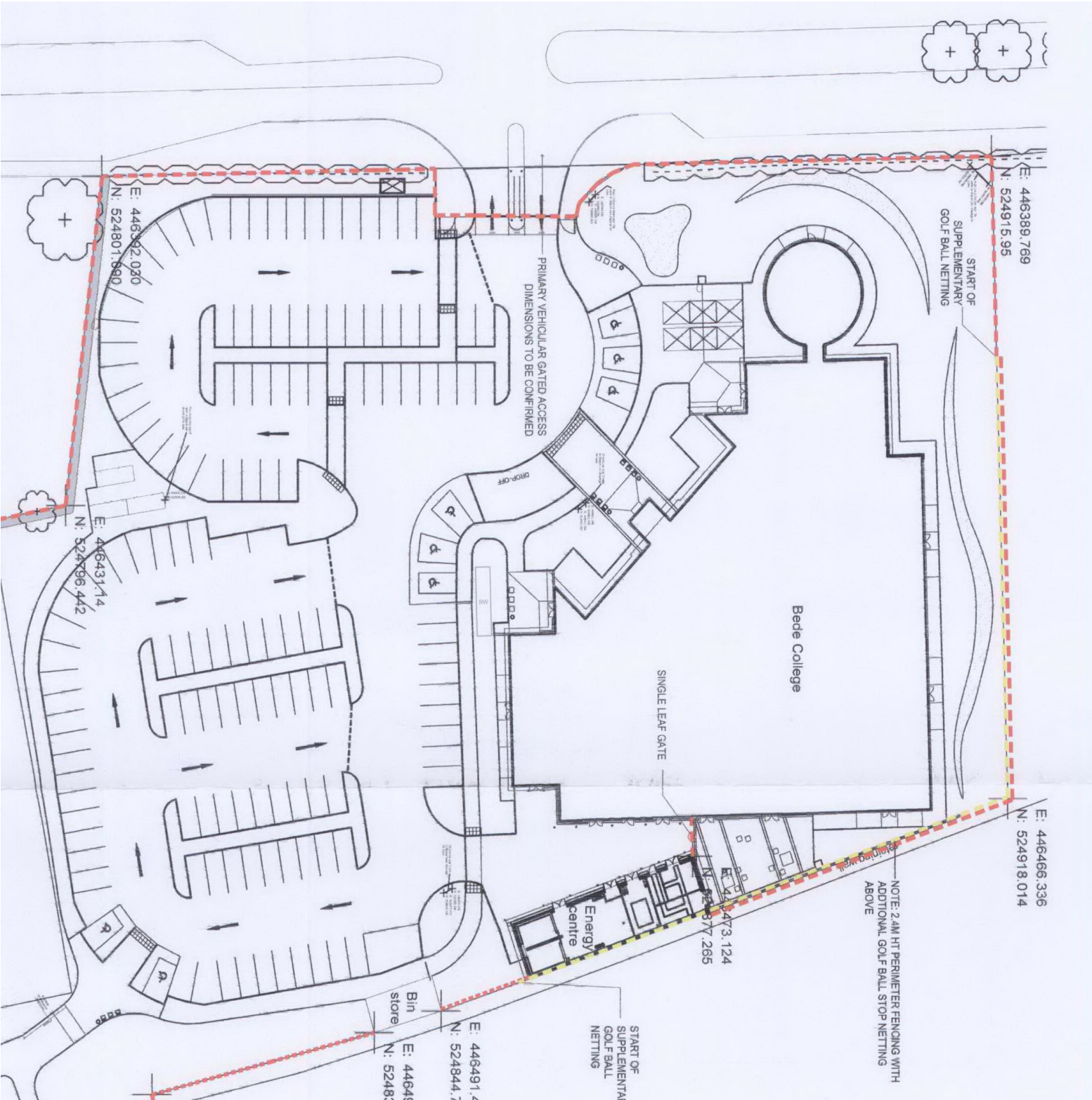

**Enlarged view of golf ball netting location**

**List of objector addresses:**

Mr Keenan – 21 Low Grange Avenue, Billingham  
Mr J Millar and Mrs D Hutchinson – 25 Low Grange Avenue , Billingham  
Mr Brian Matthews – 27 Low Grange Avenue, Billingham  
Mr D Hughes - 29 Low Grange Avenue, Billingham  
Mr and Mrs Jones – 33 Low Grange Avenue, Billingham  
A Hogan – 35 Low Grange Avenue, Billingham  
Mr and Mrs Swainston – 37 Low Grange Avenue, Billingham  
Mrs J Sanderson – 55 Low Grange Avenue, Billingham  
Mr and Mrs Dawson – 57 Low Grange Avenue, Billingham

Mr B Hardy – 287 Marsh house Avenue, Billingham  
Mr D Brown and Ms D Stirling – 289 Marsh house Avenue, Billingham  
Mr A mcCallum - 291 Marsh house Avenue, Billingham  
Mr K Dobenl – 293 Marsh house Avenue, Billingham  
Mrs C Foley - 295 Marsh house Avenue, Billingham  
297 Marsh house Avenue, Billingham  
Mr K Kent - 301 Marsh house Avenue, Billingham  
Mr and Mrs Martin - 303 Marsh house Avenue, Billingham  
Mrs V Marshall - 35 Marsh house Avenue, Billingham  
E Watson – 309 Marsh house Avenue, Billingham  
Margaret and Henry Clayton - 311 Marsh house Avenue, Billingham  
Tom Hart - 319 Marsh house Avenue, Billingham  
Simon Haye - 321 Marsh house Avenue, Billingham  
Mrs J Forrester - 325 Marsh house Avenue, Billingham  
Mrs D Lytollis - 327 Marsh house Avenue, Billingham  
G B Woodhall - 329 Marsh house Avenue, Billingham